

P/SPL-DLDG/247001  
 Panchayat Permit No.  
**APPROVED**  
 SUBJECT TO THE CONDITIONS IN THIS OFFICE LETTER  
 No. 3341/2001 Dated 15/01/2001  
 FOR MEMBER SECRETARY  
 CHENNAI METROPOLITAN  
 DEVELOPMENT AUTHORITY  
 CHENNAI-600 008.

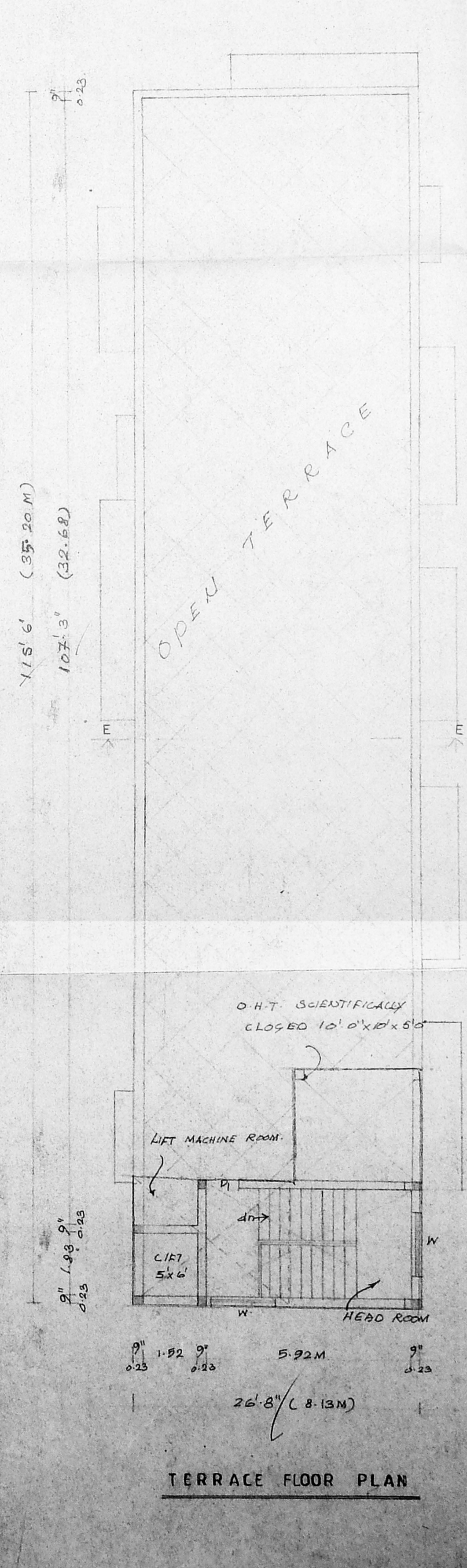

- PARAPET WALL
- WEATHERING COURSE
- R.C.C. ROOF SLAB 1:2:4 MIX.
- BRICK WORK IN C.M. 1:1:6 MIX.
- ROOF LEVEL BEAM
- DROP WALL
- BALCONY HAND RAILS
- LINTEL CUM SONSHADE

**CMDA (B) No. 1**  
 C. No. B2/P2A/10001  
 Asst. Scrutiny P.A. 6/05/2001

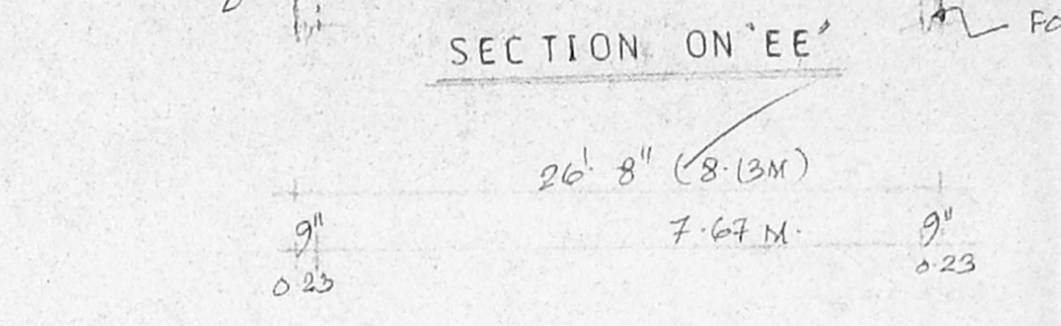
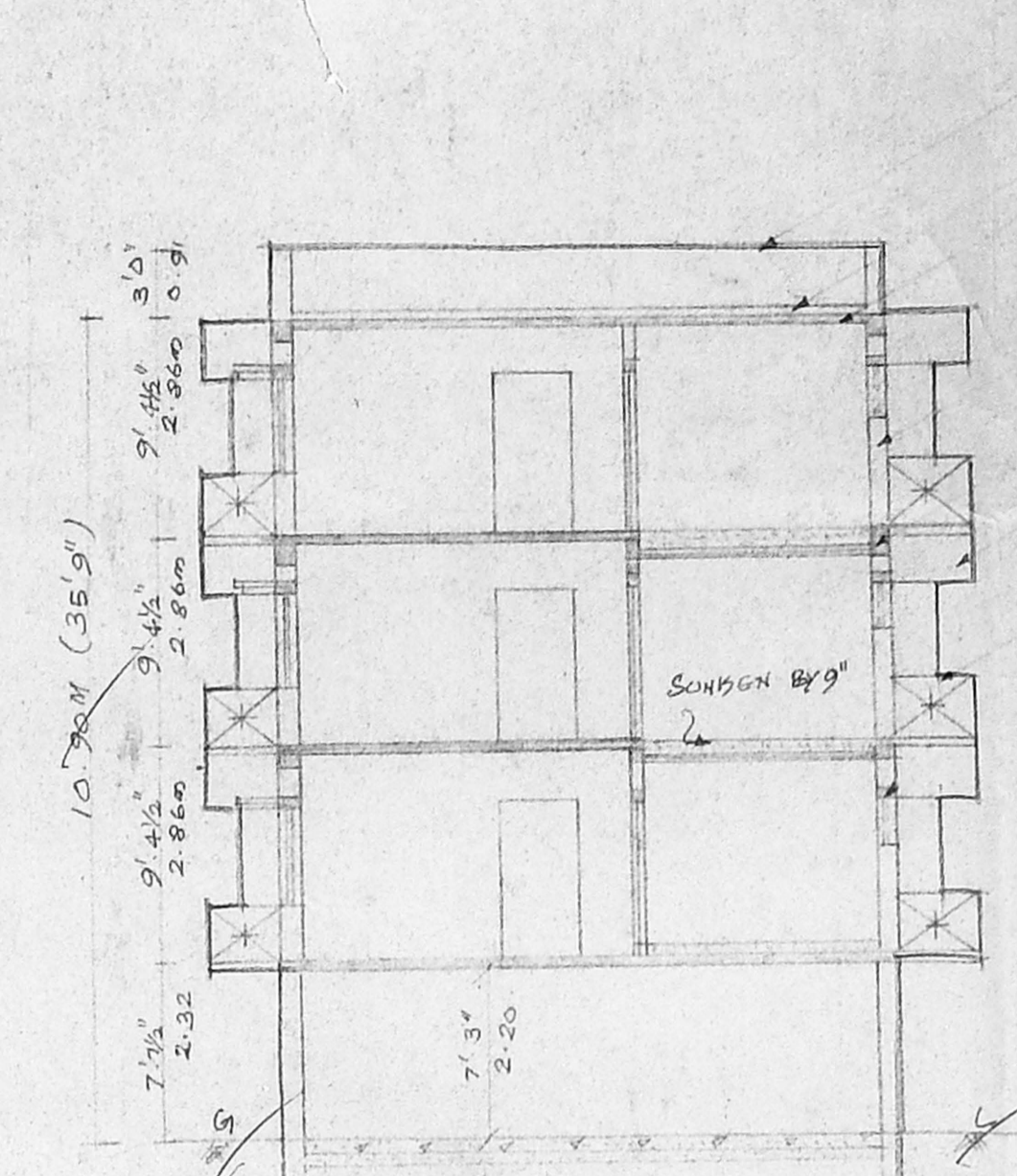
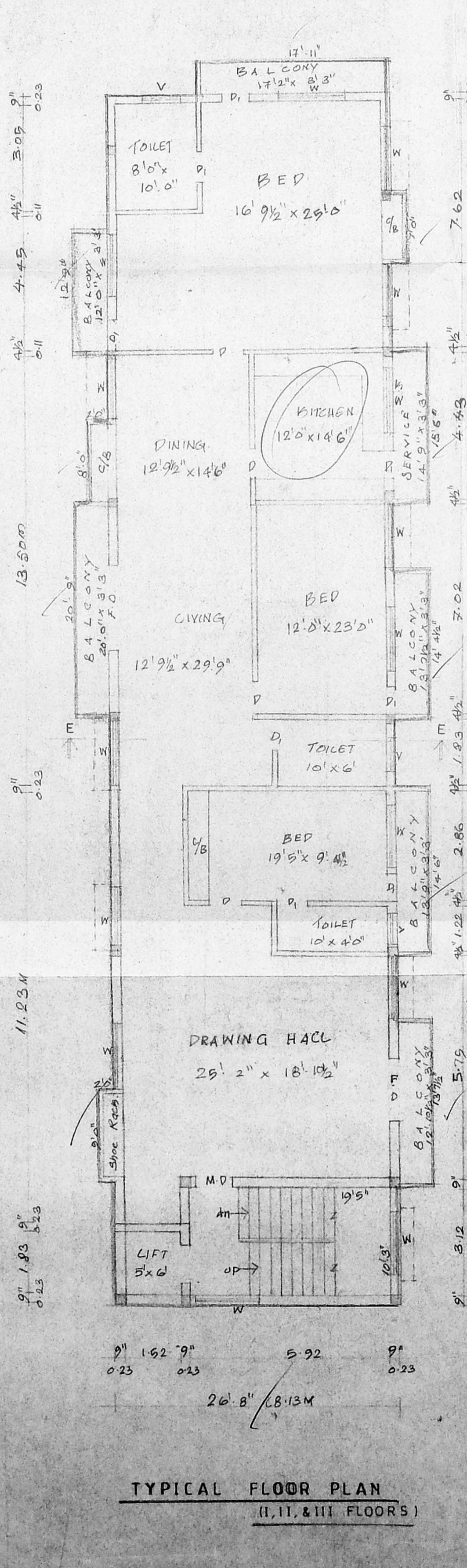
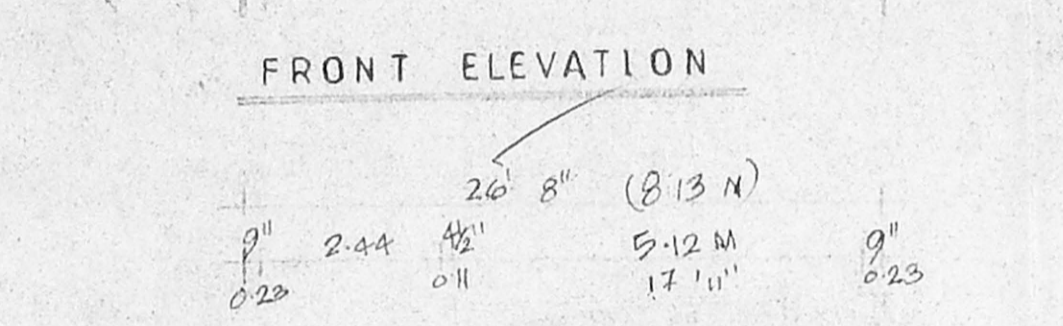
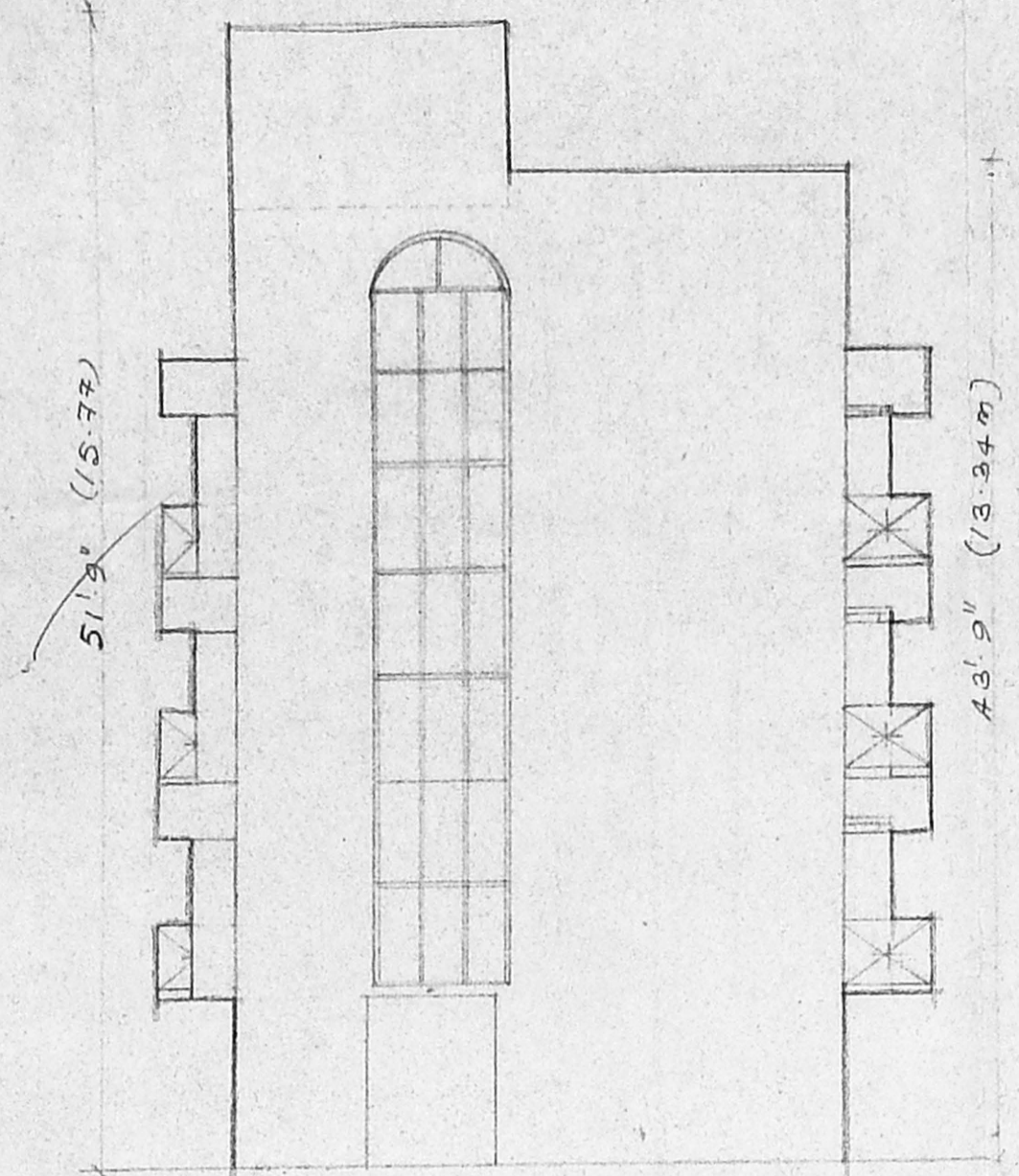
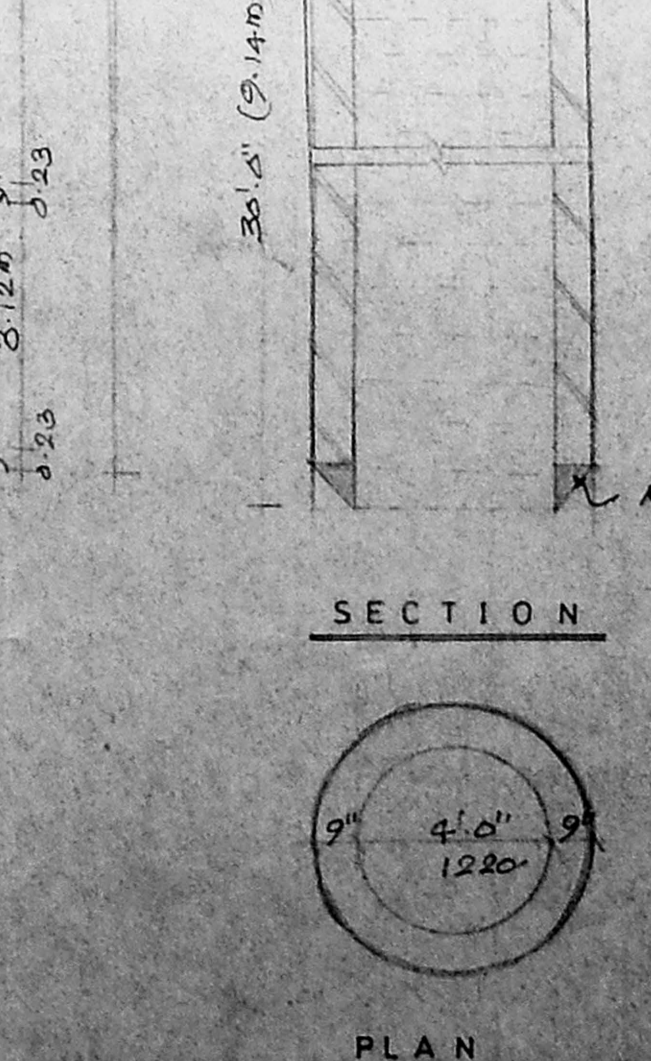
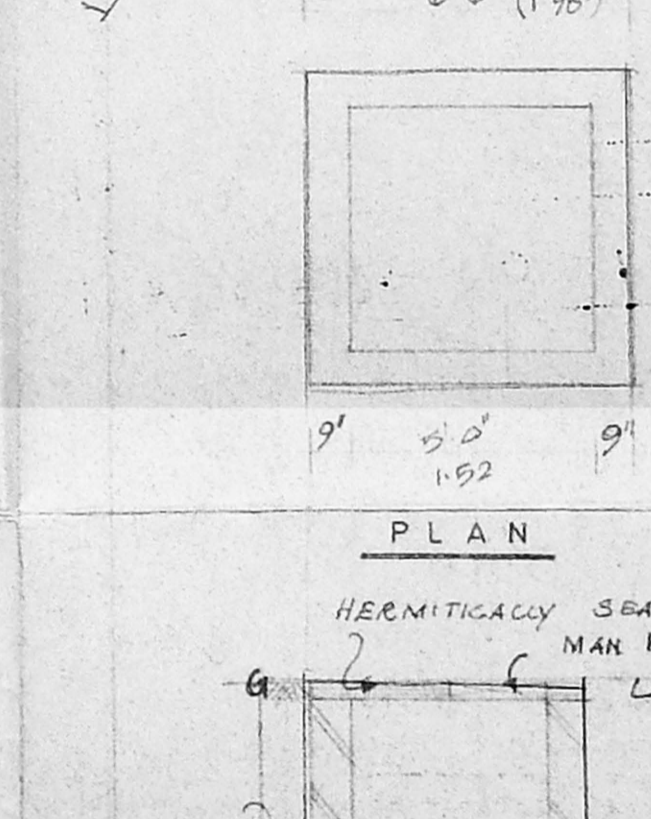
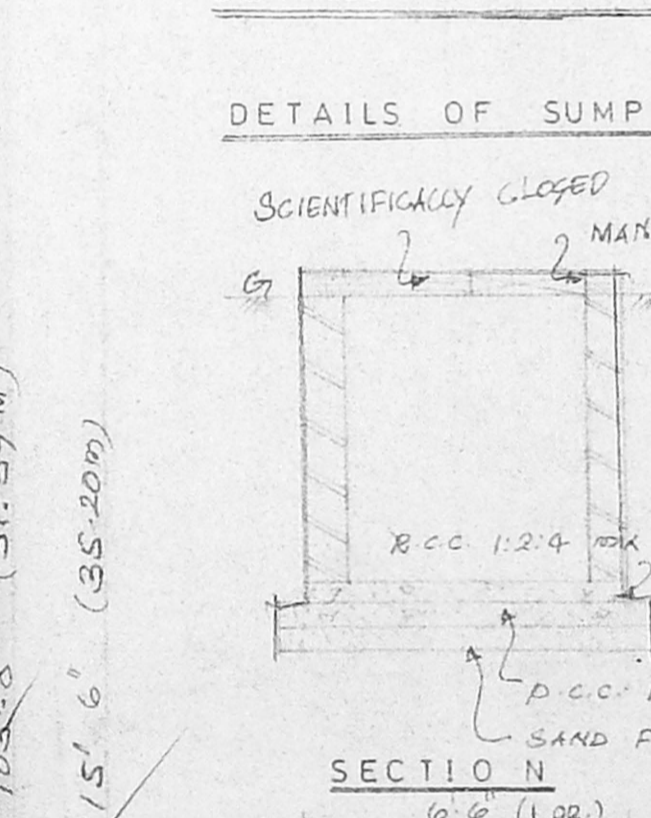
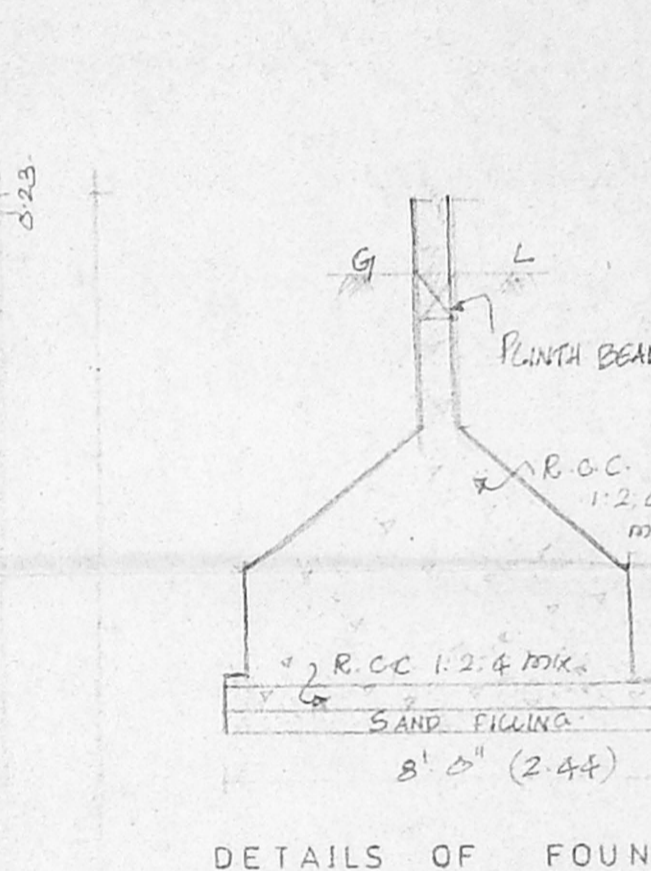
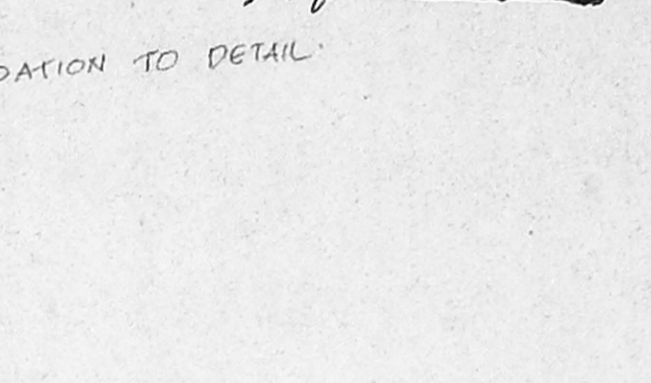

PLAN SHOWING THE PROPOSED RESIDENTIAL FLATS AT DOOR 6 & 7, DR. RADHAKRISHNAN SALAI VTH LANE, MYLAPORE, CHENNAI - 4.  
 R.S. NO: 1706/B,  
 MYLAPORE DIVISION.  
 BLOCK NO. 35, COR. DIV. NO. 96.  
 Dt: 11/05/2001

For Mr. M. RAMAKRISHNAN (P.A. HOLDER)

- JOINERY**
- M.D. MAIN DOOR - 3'6" x 7'0"
  - D. DOOR - 2'0" x 7'0"
  - D. DOOR - 2'6" x 7'0"
  - W. WINDOW - 6'0" x 4'6"
  - K.W. KIT. WINDOW - 6'0" x 3'6"
  - K.W. KIT. WINDOW - 4'0" x 3'6"
  - F.D. FRENCH DOOR - 6'0" x 7'0"
  - V. VENTILATOR
  - C/B COP. BOARD

- SPECIFICATION**
- FOUNDATION: USING R.C.C. COLUMN FOUNDATION OVER P.C.C. & SAND
  - SUPER STRUCTURE: BRICK WORK IN C.M. 1:1:6 MIX.
  - ROOFING: USING R.C.C. 1:2:4 MIX.
  - PLASTERING: USING CEMENT MORTAR 1" H, 12/100 FTB
  - FLOORING: USING MASAK TILES OVER P.C.C. 1:4:3 MIX & SAND.
  - WEATHERING COURSE: USING 2 LAYERS OF PRESSED TILES OVER BRICK JELLY LIME MORTAR
  - JOINERY: USING BEST INDIAN TEAK WOOD
- AREA STATEMENT**
- 1. PLOT EXTENT - 7313 - 679.65
  - 2. STAIRS FLOOR - 290 - 26.95
  - 3. TYPICAL FLOOR (CI, II & III) FLOORS 10000 - 911.10
- TOTAL: 10729 - 998.5
- PLOT COVERAGE: 47.13%
- F.S.I. - 1.468 Times

**COLOUR INDEX**  
 PROPOSED: [Symbol]  
 ROAD: [Symbol]  
 BOUNDARY: [Symbol]

SCALE: 1" = 8'0"  
 DATE: 23-1-01

P.A. HOLDER  
 K. Subramanyam

**ARCHITECT**  
 K. SUBRAMANYAM, B.Arch.  
 A.I.A.A.F.H.R.A.  
 Registered Architect,  
 Council of Architects,  
 R.A. No. 206,  
 38/74, Basulath Road,  
 T. Nagar, Chennai-600 017.

**LICENSED SURVEYOR**  
 Architects,  
 M. Audi Sankaran,  
 SRINIVASA ENTERPRISES,  
 NO. 74, BRIDGEMAN ROAD,  
 T. NAGAR,  
 CHENNAI - 17.  
 Ph- 8254462